

FIRST FLOOR

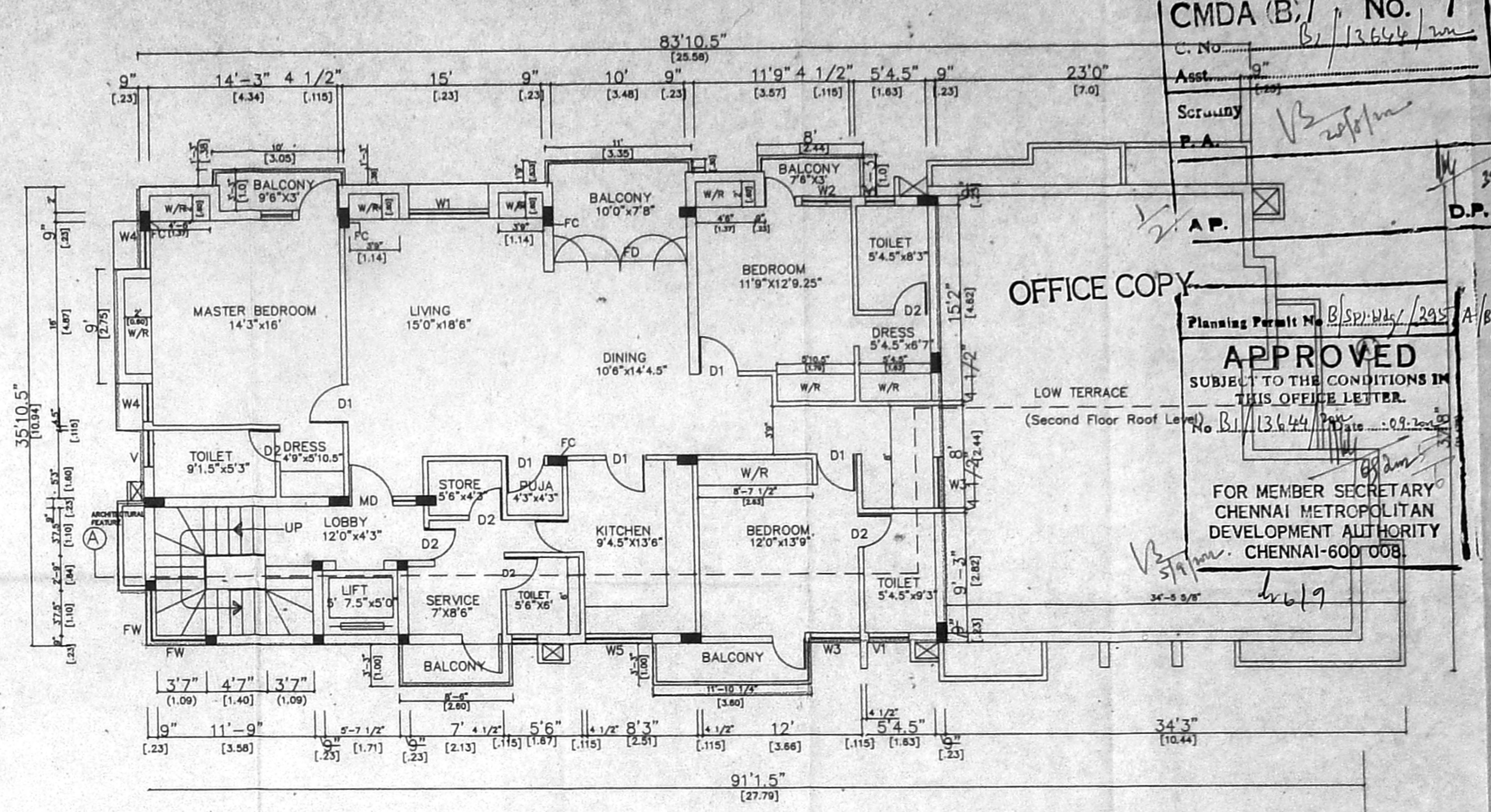

THIRD FLOOR

BASEMENT FLOOR PLAN

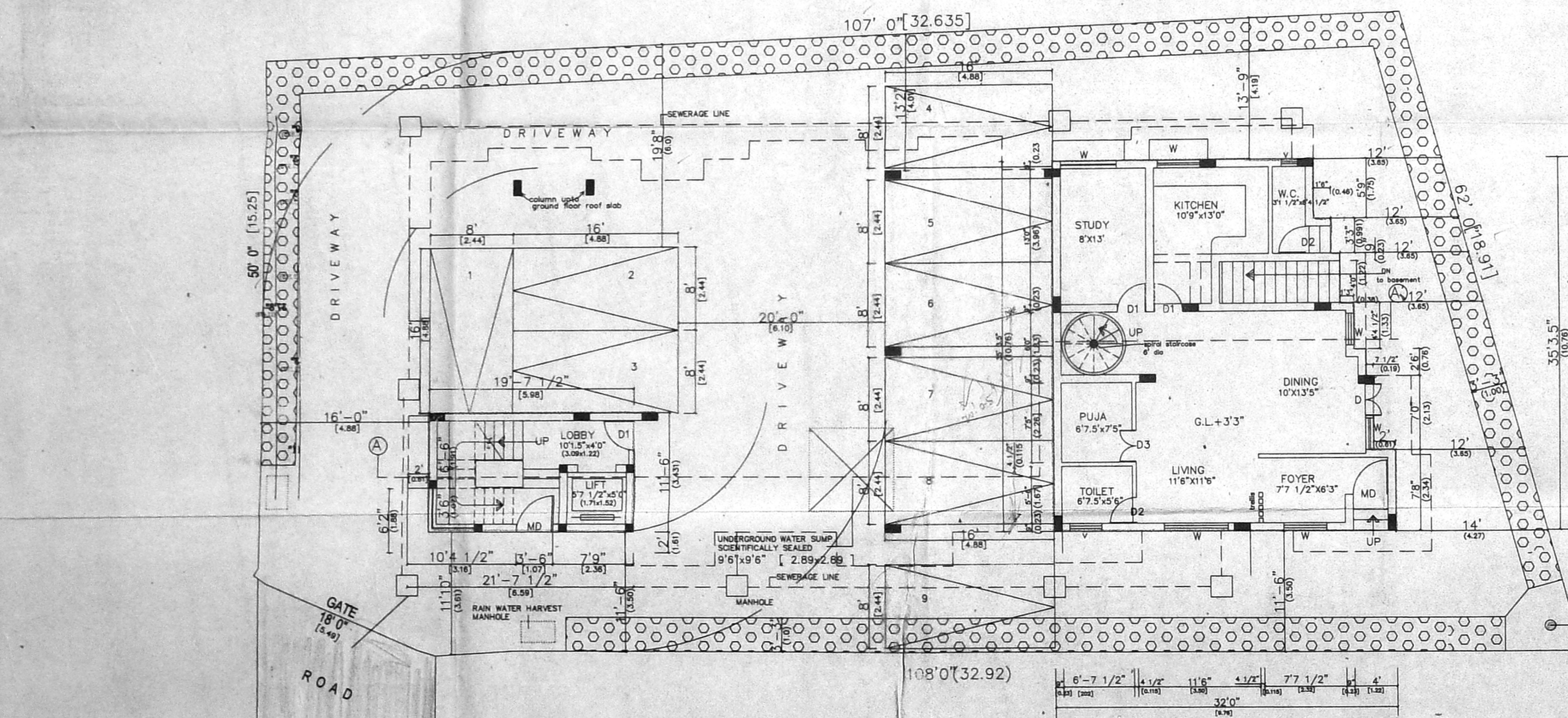

SITE CUM STILT/GROUND FLOOR PLAN

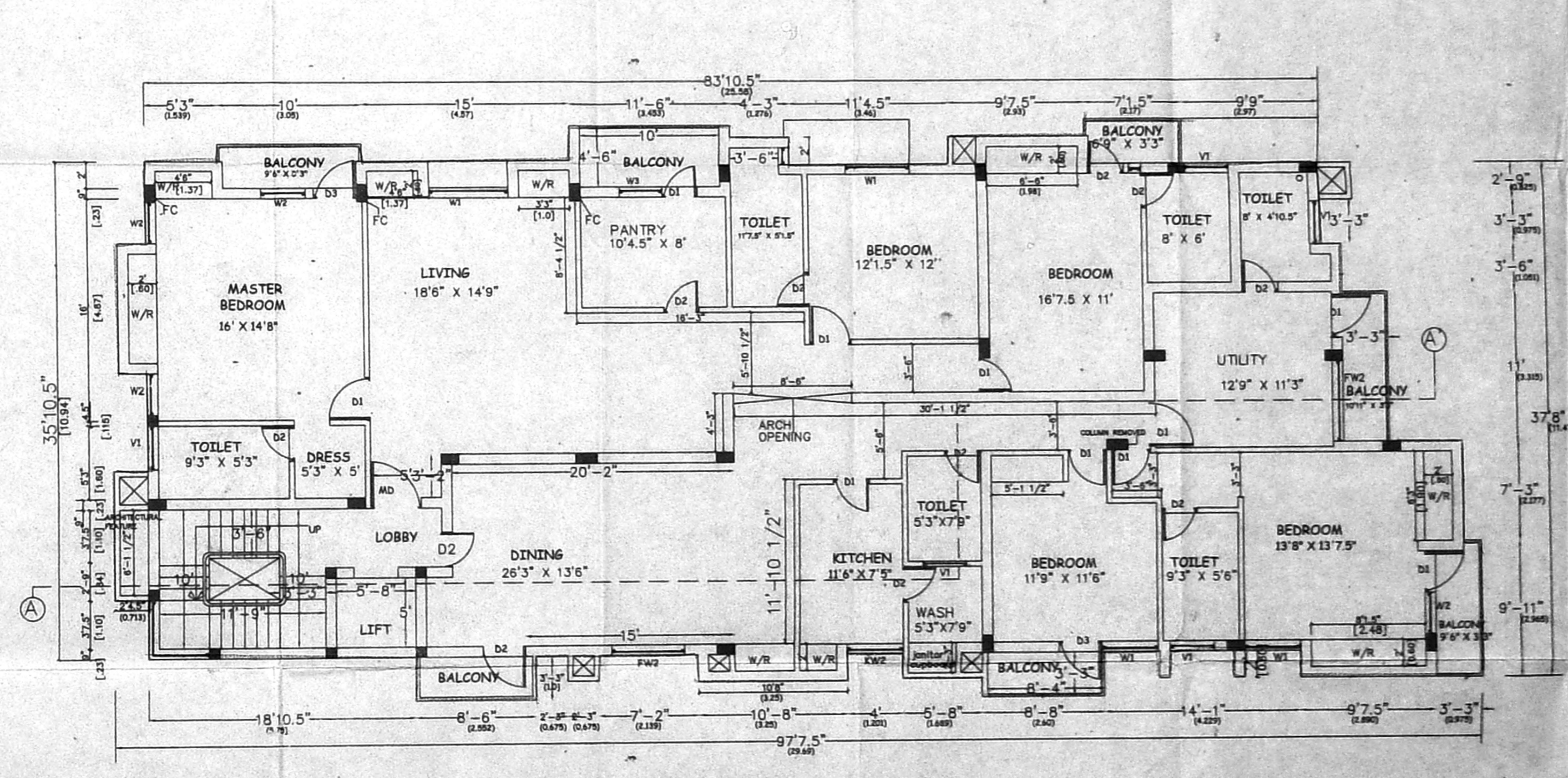

SECOND FLOOR

CMDA (B) No. 1
 C. No. B/1266/1
 Ass. P.A.
 Scrubby P.A.
 A.P. D.P.
 Planning Permit No. B/SP/W/295/A/B/2019
 No. B/13644/2019 Date: 09.10.2019
APPROVED
 SUBJECT TO THE CONDITIONS IN THIS OFFICE LETTER.
 FOR MEMBER SECRETARY
 CHENNAI METROPOLITAN
 DEVELOPMENT AUTHORITY
 CHENNAI-600 008.

PLAN SHOWING THE PROPOSED
 RESIDENTIAL APARTMENTS AT
 17, SRIRAM NAGAR NORTH STREET,
 PLOT NO. 19, R.S.NO. 3682/24,
 DOOR NO: 34, (OLD NO:17)
 BLOCK: 73, ALWARPET, MYLAPORE
 VILLAGE ZONE, CHENNAI-18.

SCHEDULE OF JOINERY

| LEGEND | DESCRIPTION | FT | MTS |
|--------|---------------|--------------|-------------|
| MD | MAIN DOOR | 3'6" x 7'0" | 1.06 x 2.13 |
| D 1 | DOOR | 3'0" x 7'0" | 2.13 x 2.13 |
| D 2 | DOOR | 2'6" x 7'0" | 2.62 x 2.13 |
| D 3 | DOOR | 4'0" x 7'0" | 1.22 x 2.13 |
| D 4 | DOOR | 4'0" x 7'0" | 1.22 x 2.13 |
| F D | FRENCH DOOR | 10'0" x 7'0" | 3.05 x 2.13 |
| FW1 | FRENCH WINDOW | 6'0" x 7'0" | 1.83 x 2.13 |
| FW2 | FRENCH WINDOW | 7'0" x 7'0" | 2.13 x 2.13 |
| W 2 | WINDOW | 8'0" x 4'8" | 1.83 x 1.37 |
| W 3 | WINDOW | 4'3" x 4'6" | 1.28 x 1.37 |
| W 5 | WINDOW | 5'0" x 3'0" | 1.52 x 0.91 |
| V | VENTILATOR | 3'0" x 2'0" | 0.91 x 0.60 |
| V 1 | VENTILATOR | 2'0" x 2'0" | 0.60 x 0.60 |

SPECIFICATIONS
 FOUNDATION : ISOLATED R.C.FOUNDATION OVER P.C.C & SAND FILLING
 SUPER STRUCTURE : R.C.C. FRAME WORK AS PER CH-1 & 2
 R.C.C. WORK : R.C.C. SLAGG LITE, LIGHT WEIGHT CONCRETE IN R.C.C. IN-4
 WITH SUITABLE REINFORCEMENT
 FLOORING : MARBLE, GRANITE, CERAMIC TILES
 PLASTERING : PLASTERING IN CH-3 WITH ONE COAT OF GYPSUM PAINT
 W.COURSE : BRICKLY VENEER CONCRETE LAG IN SLOPE WITH CRUISE GL.

AREA STATEMENT

| PLOT AREA | 6954.00sqft | [646.04sqm] |
|------------------|-------------|-------------|
| NON-FSI | | |
| BASEMENT AREA | 486.24 | 45.19 |
| STILT FLOOR AREA | 1242.35 | 115.46 |
| F.FLOOR AREA | 3400.16 | 316.00 |
| S.FLOOR AREA | 3407.05 | 316.64 |
| T.FLOOR AREA | 2182.77 | 202.86 |
| GRAND TOTAL | 10232.33 | 950.96 |

| | |
|---------------------|-----------------|
| F.S.I | 1.472 |
| PLOT COVERAGE | 48.99% |
| NO OF CARS REQUIRED | 9 |
| NO OF CARS PROVIDED | 9 |
| SCALE | 1"=8'0" (1:100) |
| DATE | 02.04.2002 |
| DRAWN | T.DAIVANITHI |
| REVISED ON | 12.10.2001 |

| | |
|-----------|--------------------|
| DRG.NO | NL 182.20/A/T.D/01 |
| DRG.TITLE | PLAN |
| SHEET | 1 |

COLOUR INDEX

| | |
|------------------------|----------|
| Proposed site boundary | (Symbol) |
| Road | (Symbol) |
| sewerage line | (Symbol) |

OWNER'S SIGNATURE
 Sujatha Shankar
 sujatha shankar
 ARCHITECT, PLANNER & INTERIOR DESIGNER
 69, LIZ AVENUE, MYLAPORE, CHENNAI-600 004.
 C. : 4524509, 4582613, FAX: 4591696

LICENCED SURVEYOR(RA NO:27)
 ARCHITECT
 SUJATHA SHANKAR
 ARCHITECTS, PLANNERS & INTERIOR DESIGNERS
 69, LIZ AVENUE
 MYLAPORE
 CHENNAI -600 004

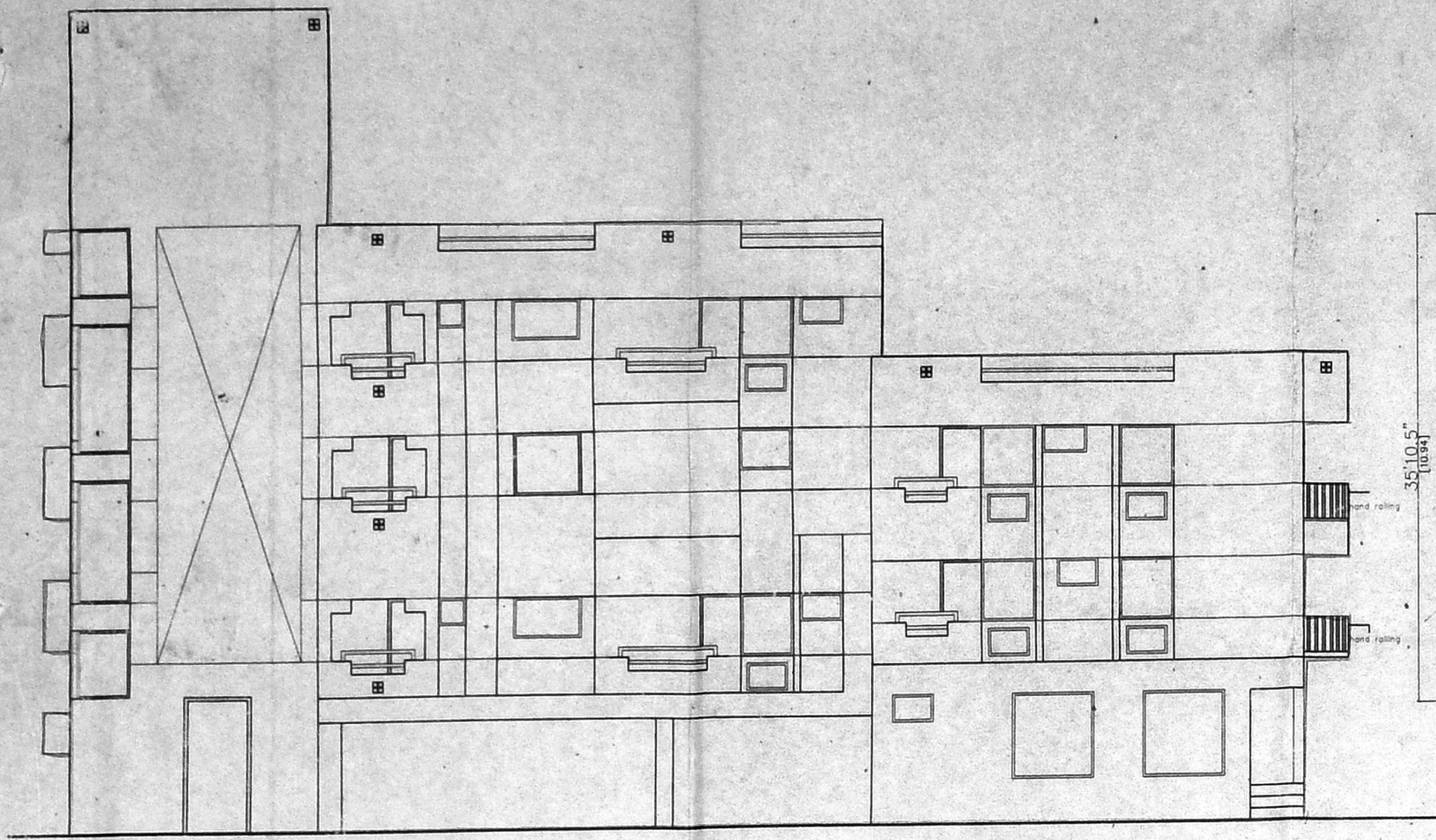

FRONT ELEVATION

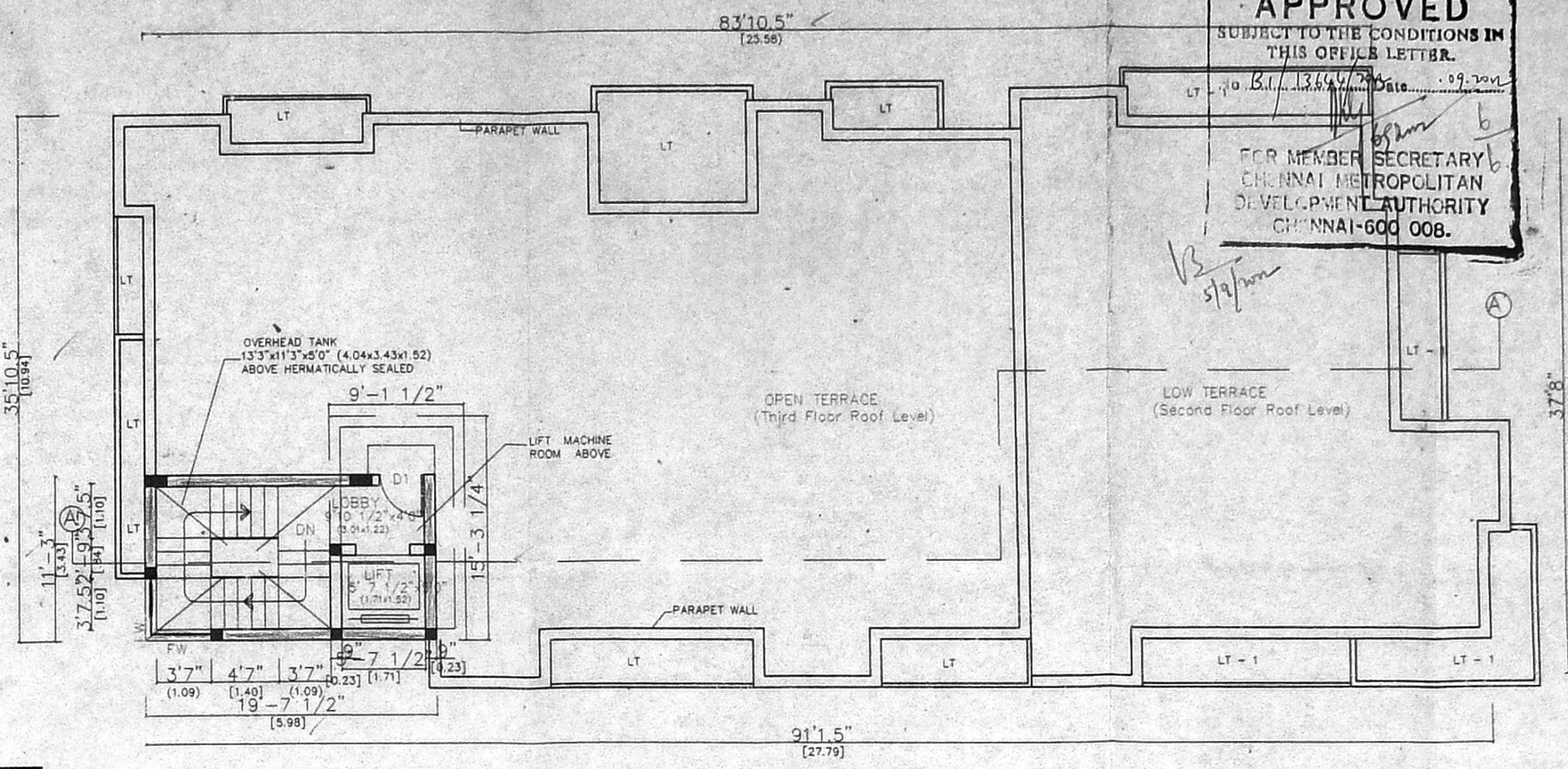

TERRACE FLOOR

Planning Permit No. *Sr/18/295* B/E/2001
APPROVED
 SUBJECT TO THE CONDITIONS IN THIS OFFICE LETTER.
 Date: 09.09.2001
 FOR MEMBER SECRETARY
 CHENNAI METROPOLITAN
 DEVELOPMENT AUTHORITY
 CHENNAI-600 008.

PLAN SHOWING THE PROPOSED RESIDENTIAL APARTMENTS AT 17, SRIRAM NAGAR NORTH STREET, PLOT NO. 19, R.S.NO. 3682/24, DOOR NO. 34, (OLD NO.17) BLOCK: 73, ALWARPET, MYLAPORE VILLAGE ZONE, CHENNAI-18.

SCHEDULE OF JOINTS

| LEGEND | DESCRIPTION | NO. | SIZE |
|--------|---------------|-----|-----------|
| MD | MAIN DOOR | 01 | 1.05X2.13 |
| D 1 | DOOR | 05 | 81X2.43 |
| D 2 | DOOR | 01 | 73X2.13 |
| D 3 | DOOR | 01 | 2.22X1.13 |
| D 4 | DOOR | 01 | 1.22X2.13 |
| F D | FRENCH DOOR | 10 | 3.05X2.13 |
| FW1 | FRENCH WINDOW | 01 | 1.83X2.13 |
| FW2 | FRENCH WINDOW | 01 | 2.32X1.13 |
| W1 | WINDOW | 01 | 1.83X1.37 |
| W 2 | WINDOW | 01 | 1.52X1.37 |
| W3 | WINDOW | 01 | 1.29X1.37 |
| W5 | WINDOW | 01 | 1.52X0.81 |
| V | VENTILATOR | 01 | 1.13X0.81 |
| V1 | VENTILATOR | 01 | 2.0'X2.0' |

SPECIFICATIONS

FOUNDATION : ISOLATED R.C.FOUNDATION OVER P.C.C & SAND FILLING
 SUPER STRUCTURE : R.C.C. FRAME WORK WITH CM 1:8
 R.C.C. WORK : R.C.C. SLABS WITH BEAMS AND SHADES IN R.C.C. 1:2:4 WITH SUITABLE REINFORCEMENT
 FLOORING : MOSAIC/MARBLE/GRAVITE/CELRAMIC TILES
 PLASTERING : PLASTERING IN CM-5 WITH ONE COAT OF CEMENT PAINT
 W COURSE : BRICK LIME CONCRETE LIND IN SLOPE WITH CRUDE OIL

AREA STATEMENT

PLOT AREA : 6954.00sqft [646.04sqmt]

| | SFT | SQM |
|-----------------------|----------|--------|
| NON-FSI BASEMENT AREA | 486.24 | 45.19 |
| STILT FLOOR AREA | 1242.35 | 115.46 |
| F.FLOOR AREA | 3400.16 | 316.00 |
| S.FLOOR AREA | 3407.05 | 316.64 |
| T.FLOOR AREA | 2182.77 | 202.86 |
| GRAND TOTAL | 10232.33 | 950.96 |

F.S.I : 1.472
 PLOT COVERAGE : 48.99%
 NO OF CARS REQUIRED : 9
 NO OF CARS PROVIDED : 9

SCALE : 1"=8'0" (1 : 100)
 DATE : 27.09.2001
 DRAWN : T.DAYANITHI
 REVISED ON : 02.04.2002

DRG.NO : NL 182.20 / A / S / K / O 1
 DRG.TITLE : PLAN
 SHEET : 2

COLOUR INDEX

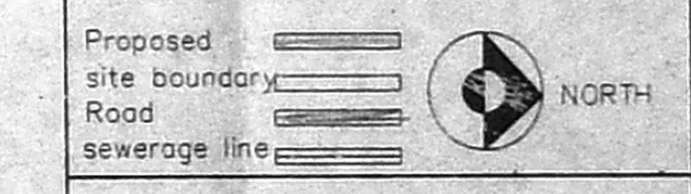

OWNER'S SIGNATURE
Sujatha Shankar
 Sujatha Shankar
 Architect, Planner & Interior Designer
 69, Luz Avenue, Mylapore, Chennai-600 004
 Ph: 4994909, 4961619, Fax: 4991696

LICENCED SURVEYOR(RA NO : 27)
 ARCHITECT
 SUJATHA SHANKAR
 ARCHITECTS, PLANNERS & INTERIOR DESIGNERS
 69, LUZ AVENUE
 MYLAPORE
 CHENNAI - 600 004

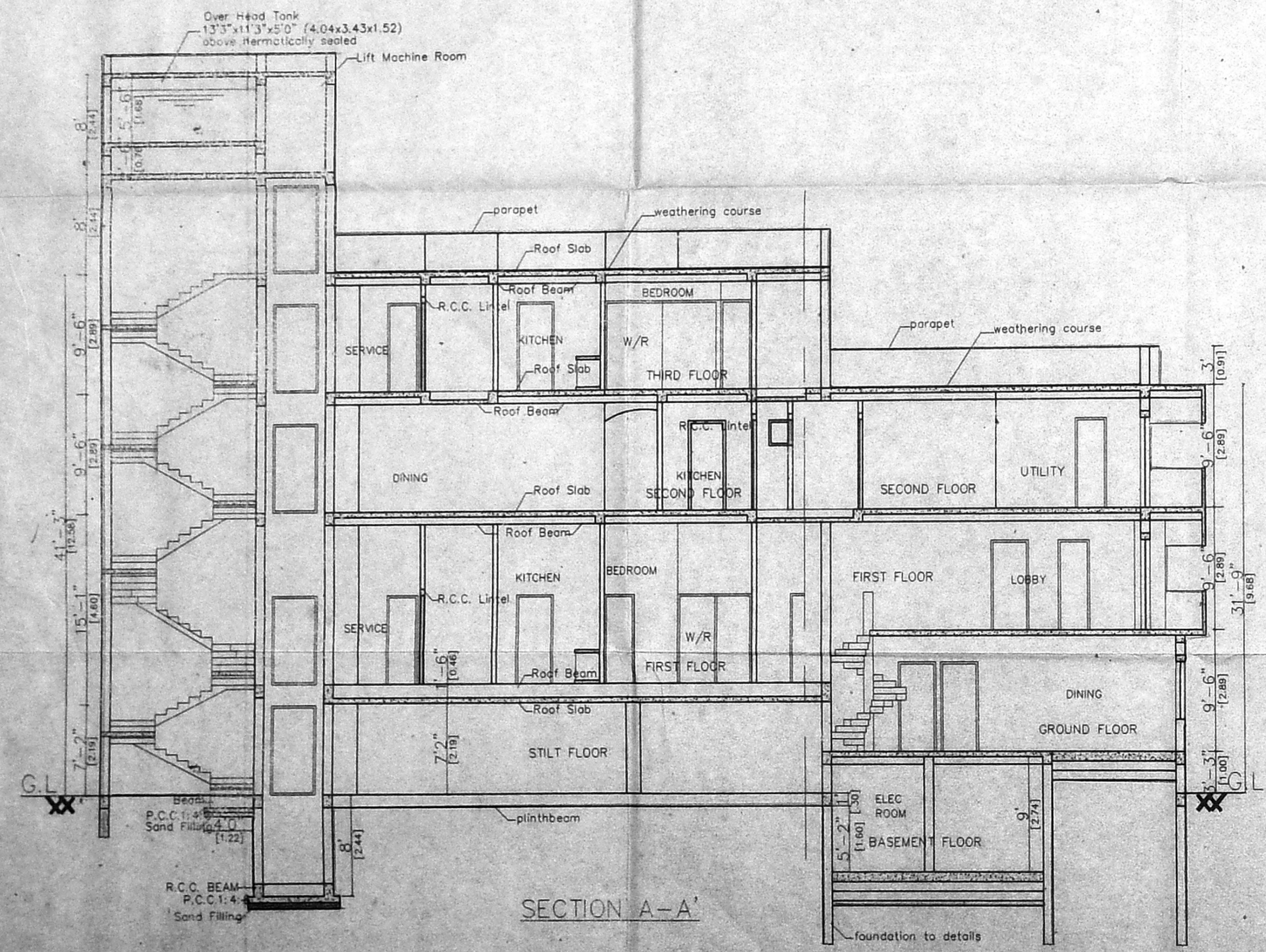

SECTION A-A'

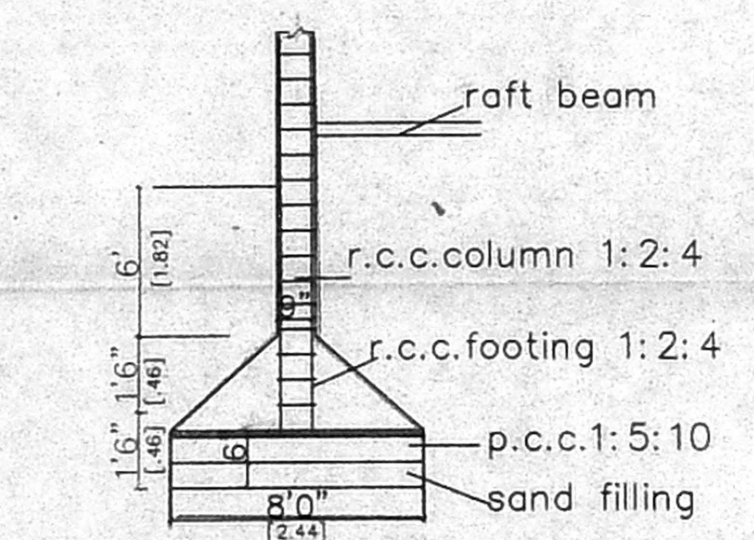

FOUNDATION DETAIL

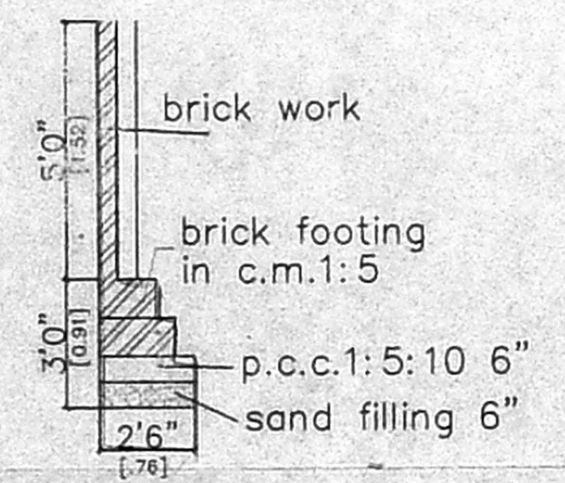

rain water harvest detail

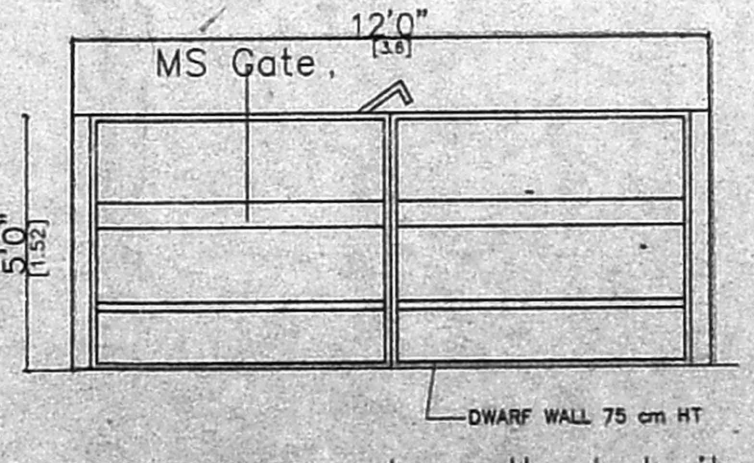

compound wall detail

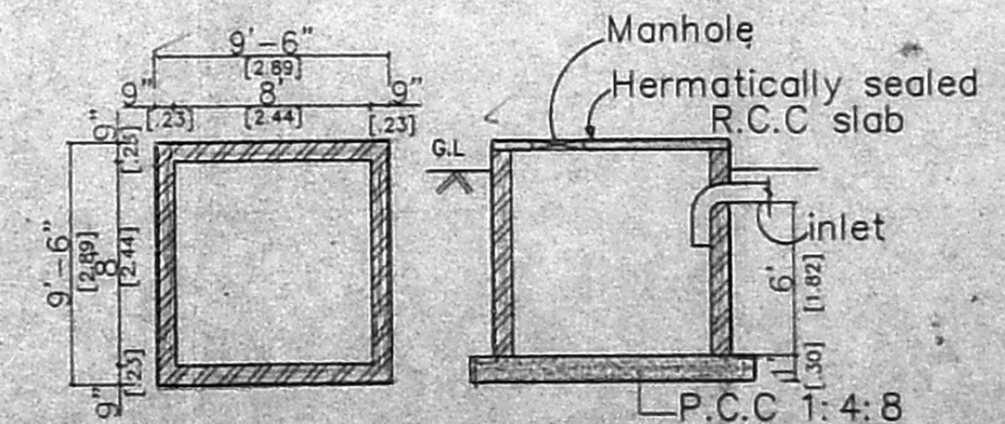

sump detail

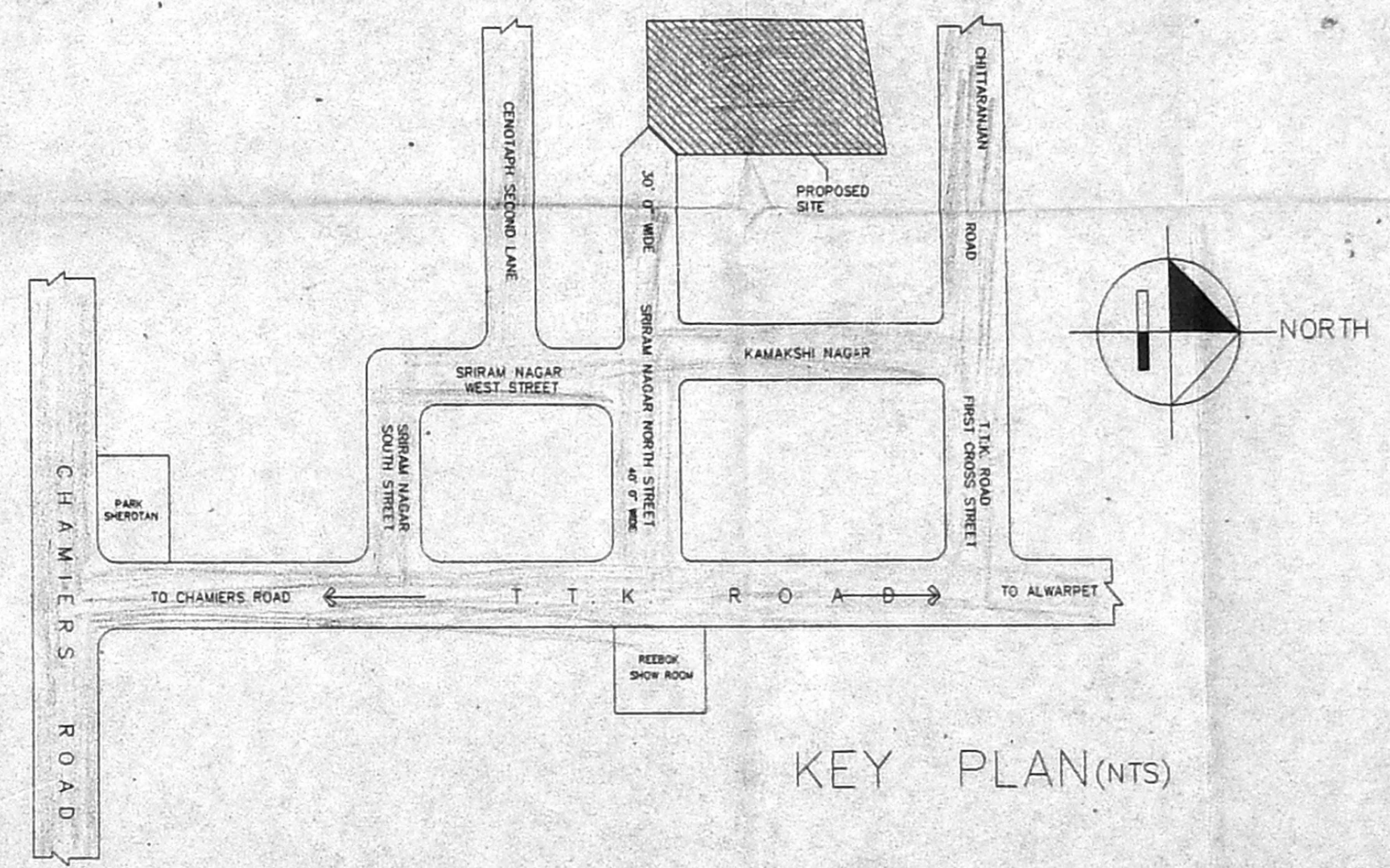

KEY PLAN(NTS)